

Floyd

Batch ID:	N/A	Test ID:	8902158.068
Reported:	24-Jan-2020	Method:	TM01
Type:	50mg Strawberry Edible		
Test:	Potency		

CANNABINOID PROFILE

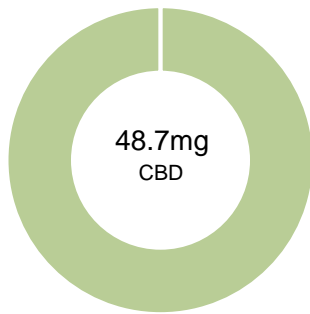

- Total Potential THC 0mg **
- Total Potential CBD 48.7mg **

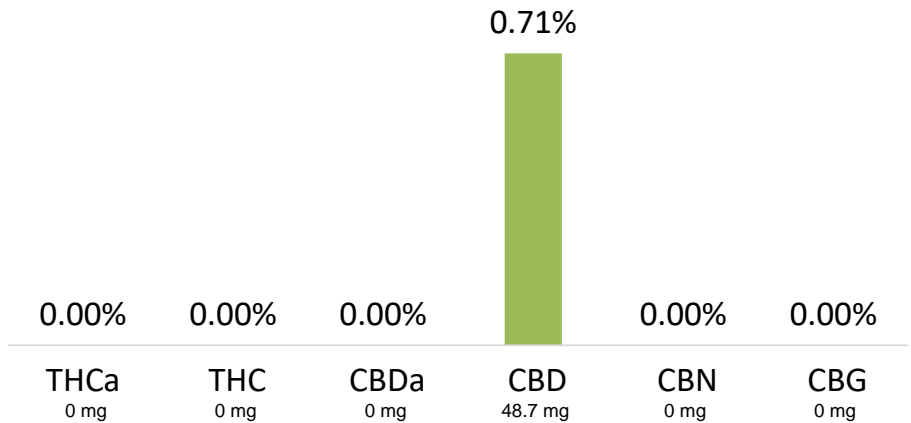

** Total Potential THC/CBD is calculated using the following formulas to take into account the loss of a carboxyl group during decarboxylation step.

Total THC = THC + (THCa * (0.877)) and Total CBD = CBD + (CBDa * (0.877))

% = % (w/w) = Percent (Weight of Analyte / Weight of Product)

NOTES:

Free from visual mold, mildew, and foreign matter.
 # of Servings = 1, Sample/Fill Weight = 6.84236g

FINAL APPROVAL

 Sam Smith
 24-Jan-2020
 1:54 PM

 David Green
 24-Jan-2020
 1:59 PM

PREPARED BY / DATE

APPROVED BY / DATE

Testing results are based solely upon the sample submitted to Botanacor Services, LLC, in the condition it was received. Botanacor Services, LLC warrants that all analytical work is conducted professionally in accordance with all applicable standard laboratory practices using validated methods. Data was generated using an unbroken chain of comparison to NIST traceable Reference Standards and Certified Reference Materials. This report may not be reproduced, except in full, without the written approval of Botanacor Services, LLC. ISO/IEC 17025:2005 Accredited A2LA Certificate Number 4329.02



Certificate #4329.02